

OFFICE COPY

CMDA (B) No. 1
C. No. B2/33034/2001
Scrutiny P.A. [Signature]

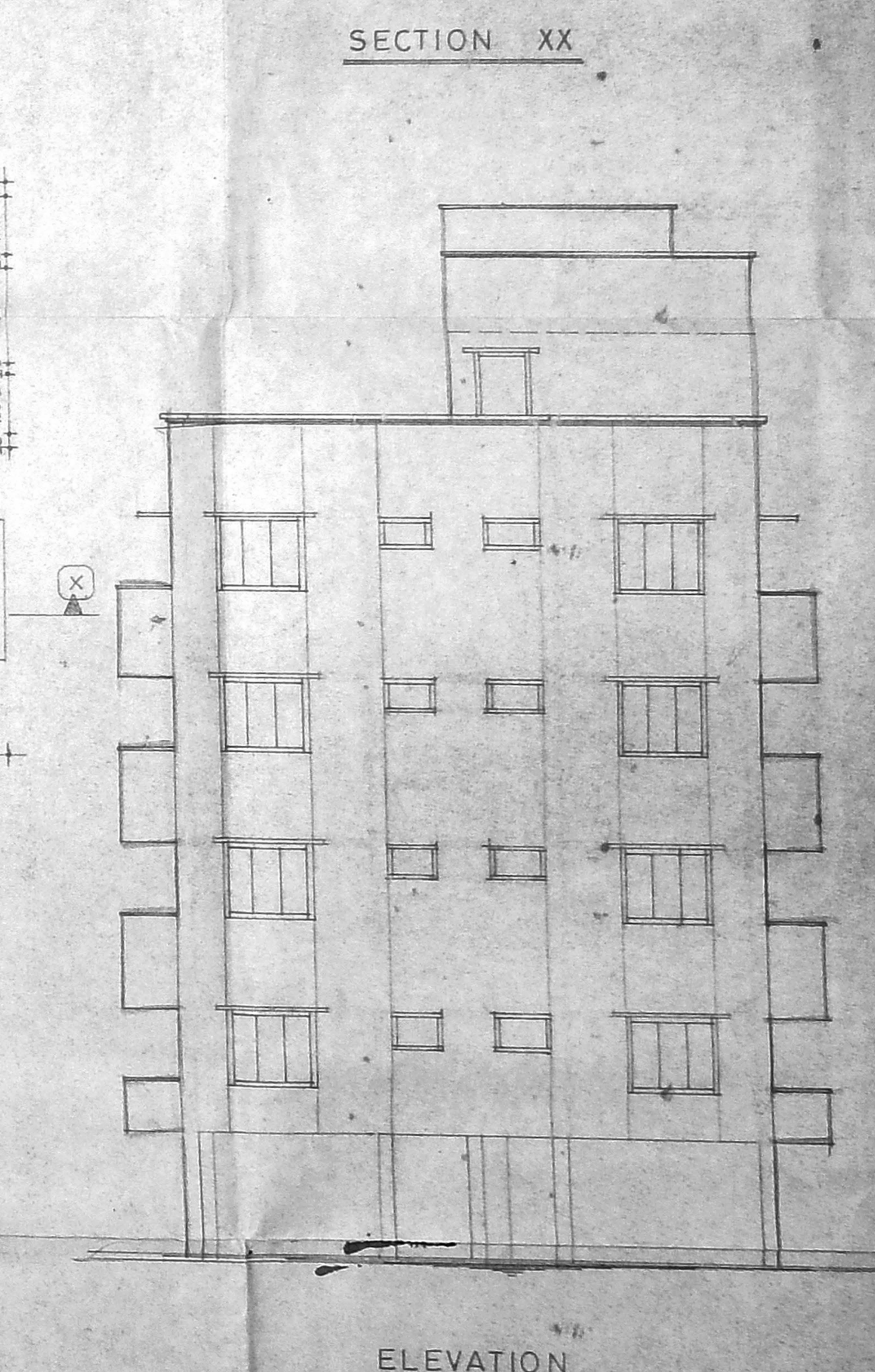
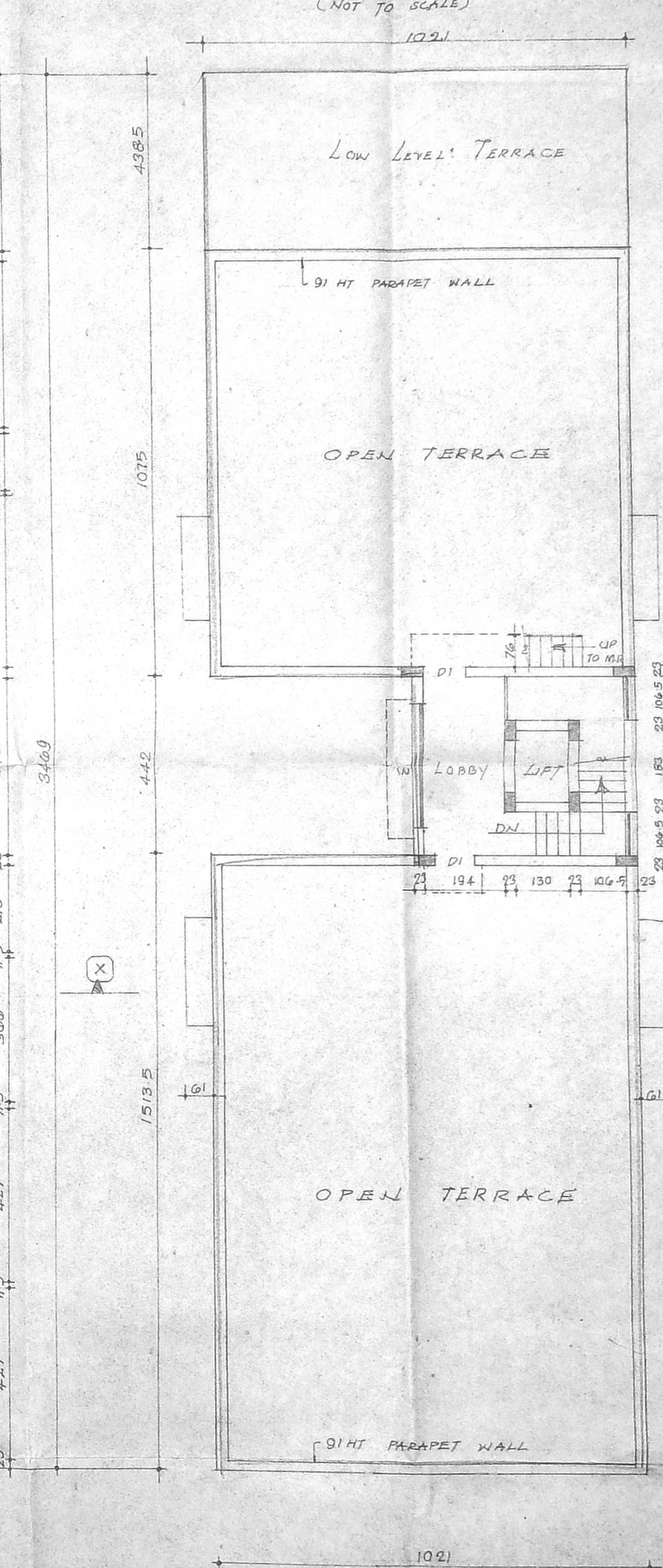
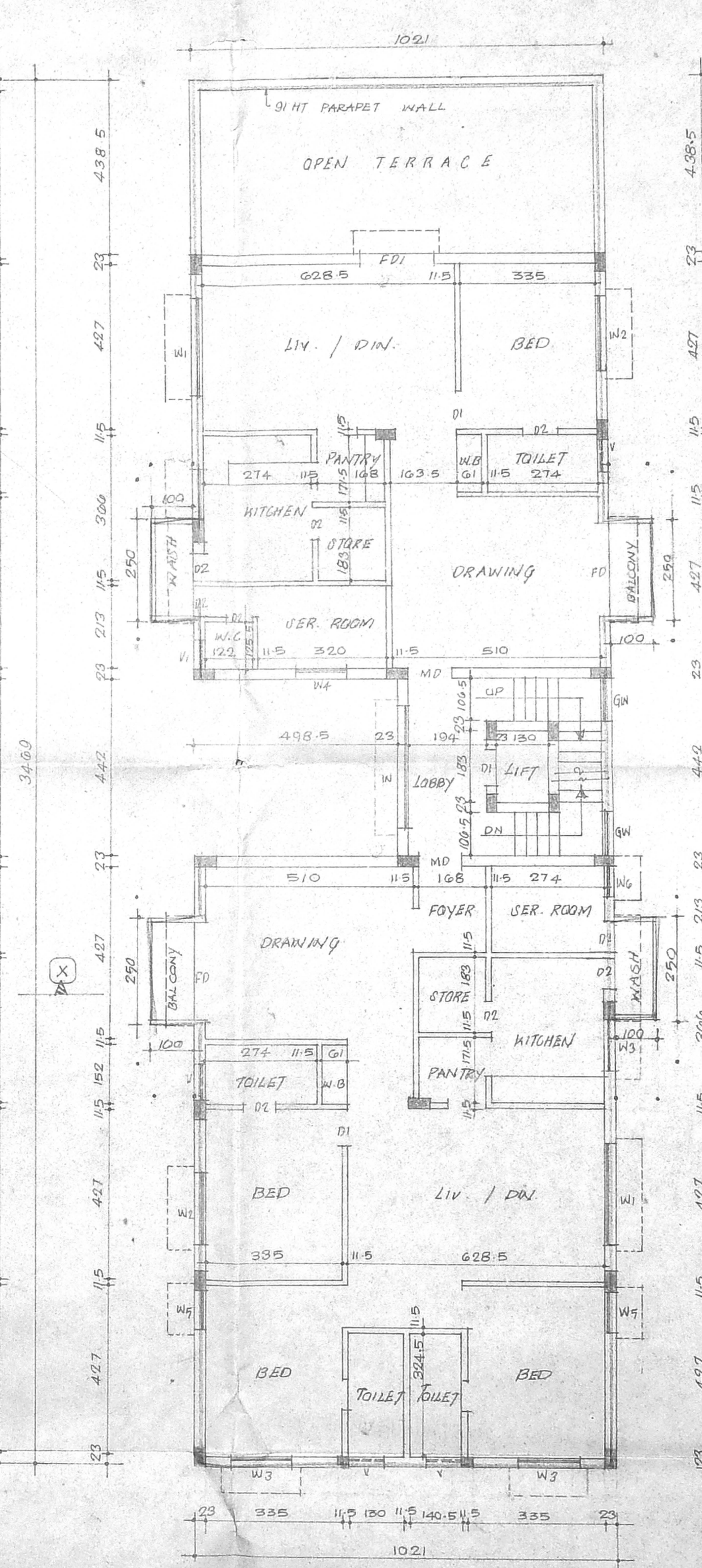
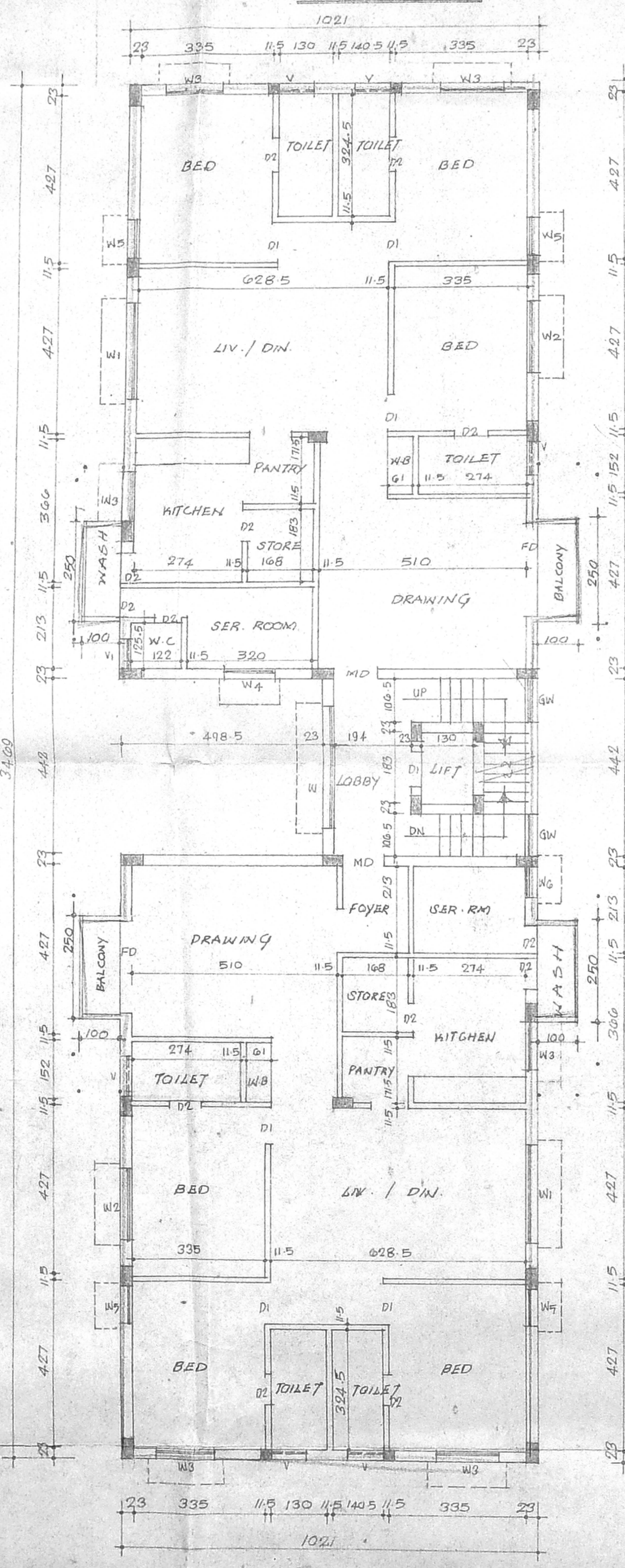
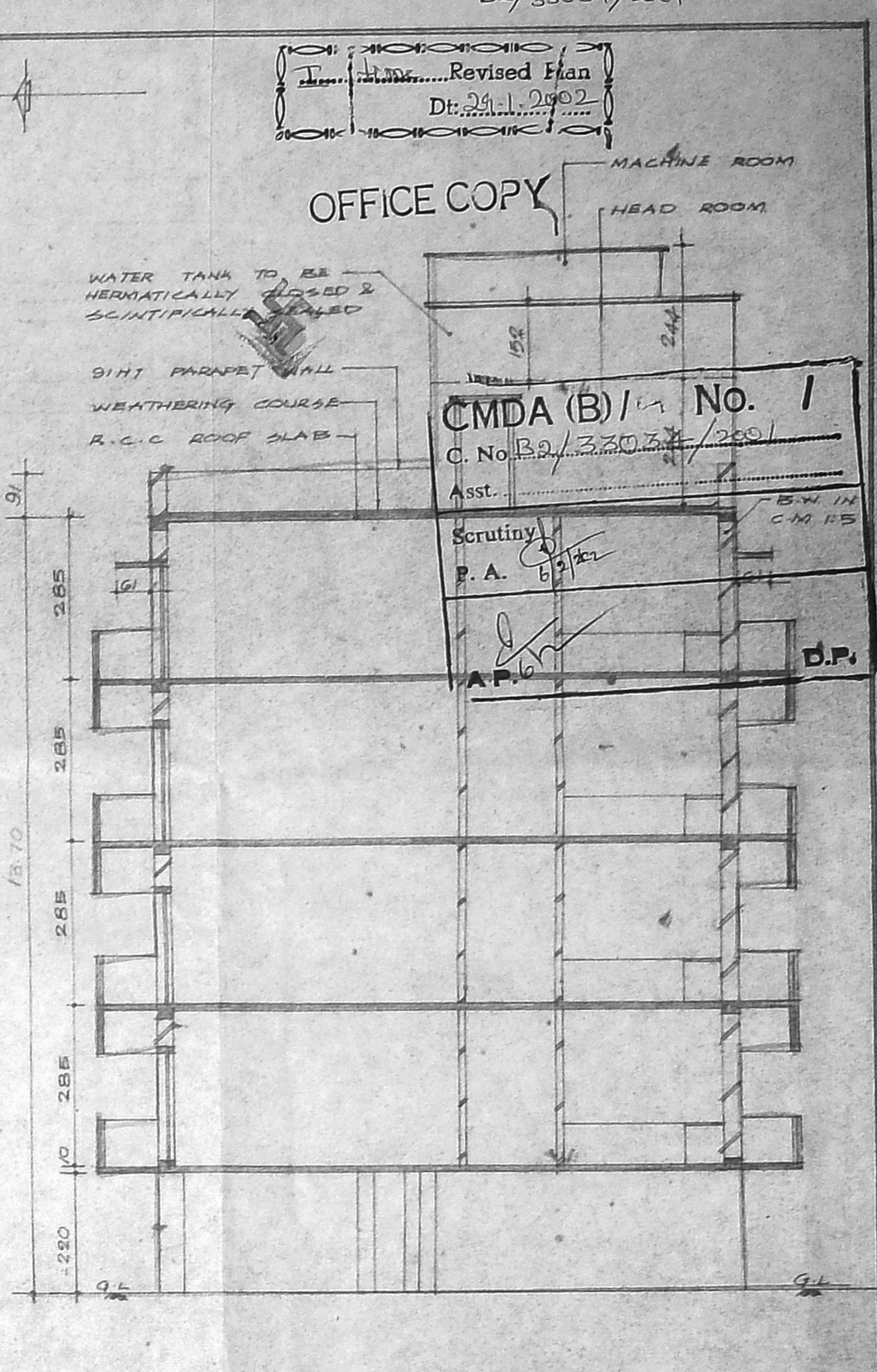
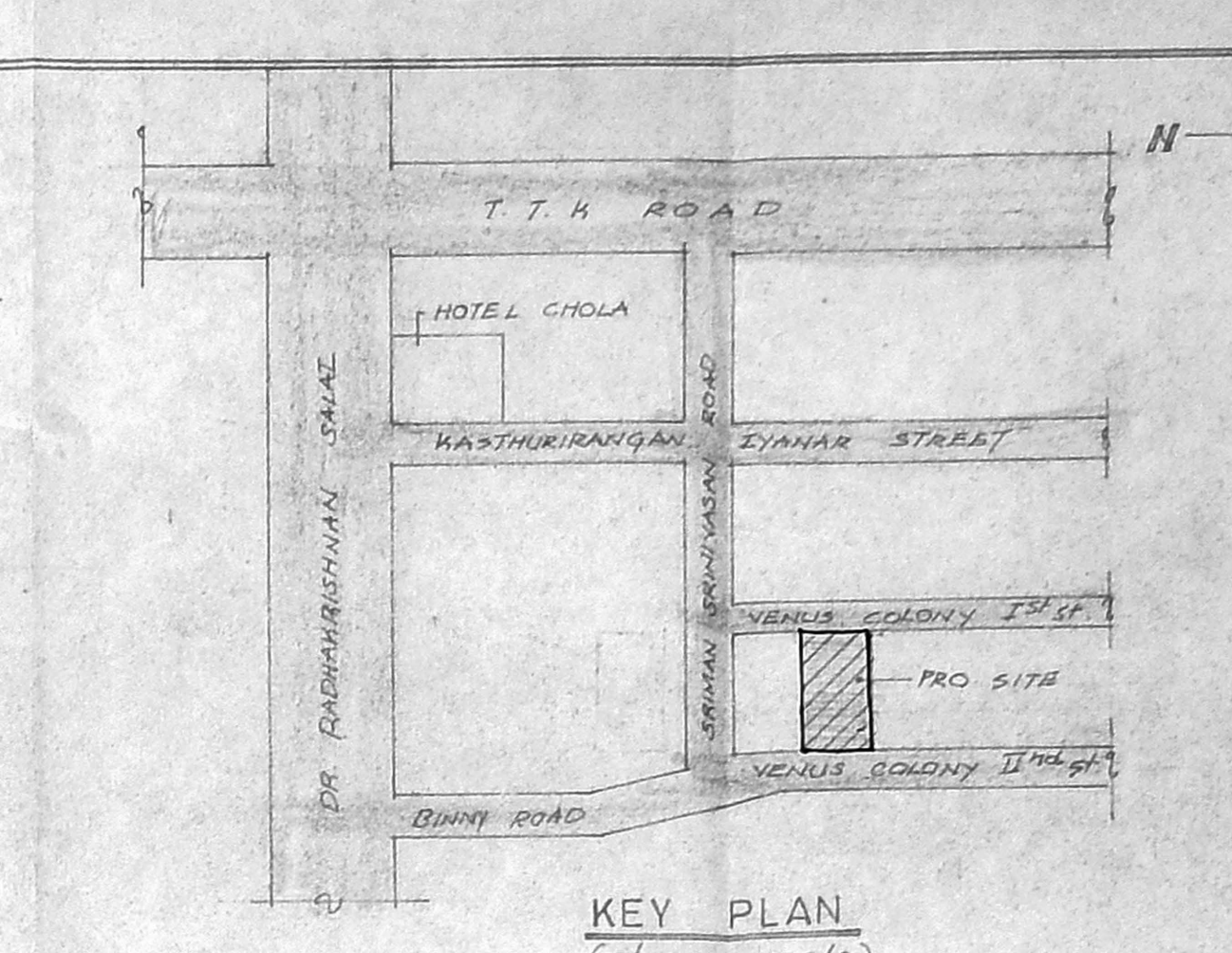
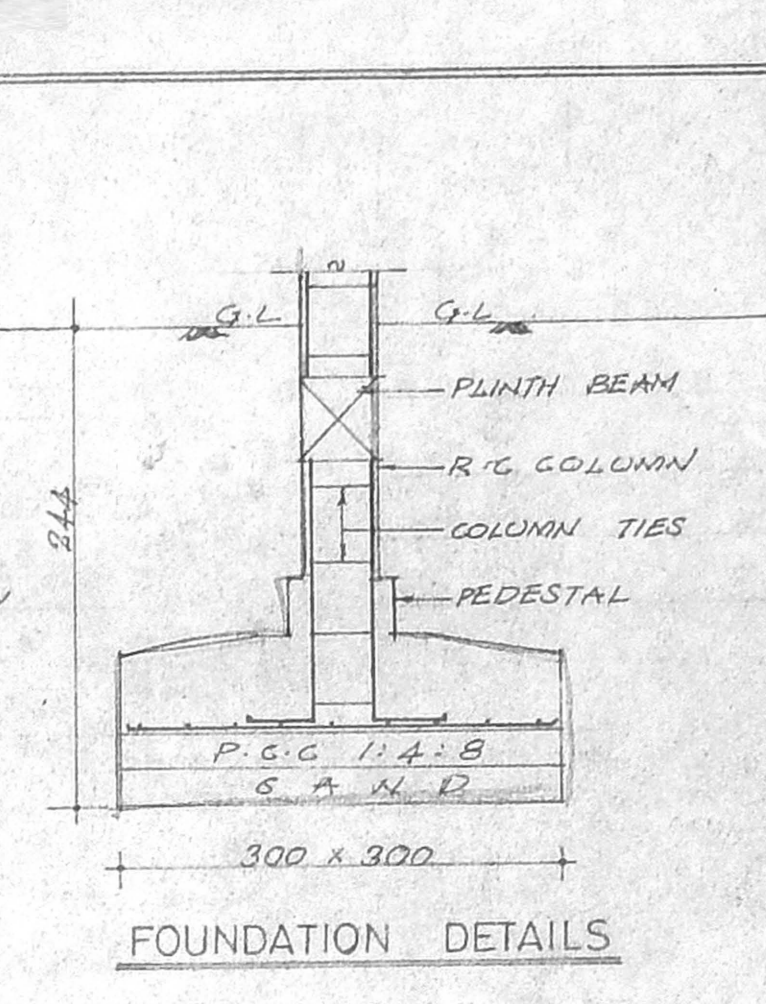
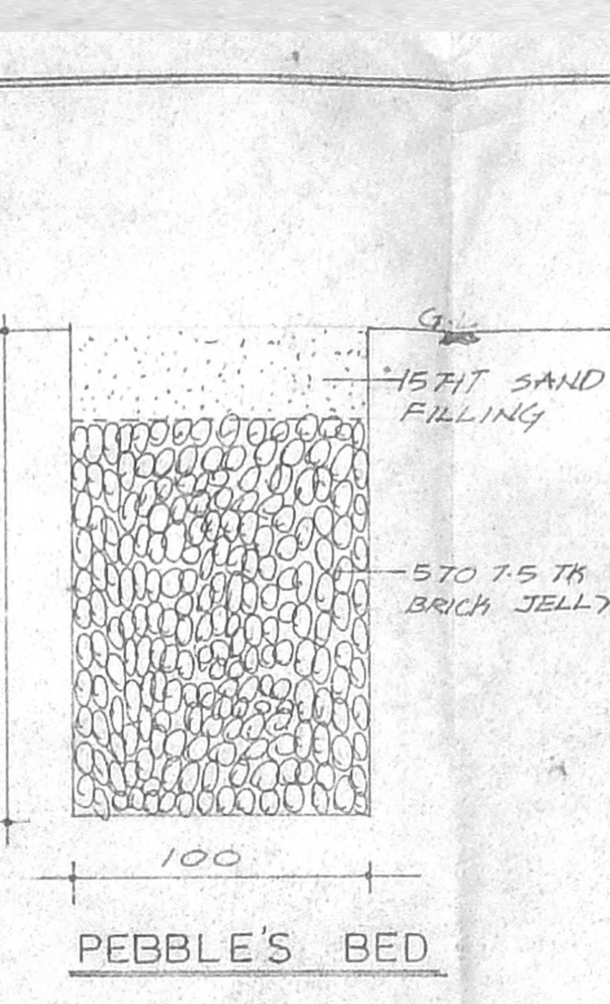
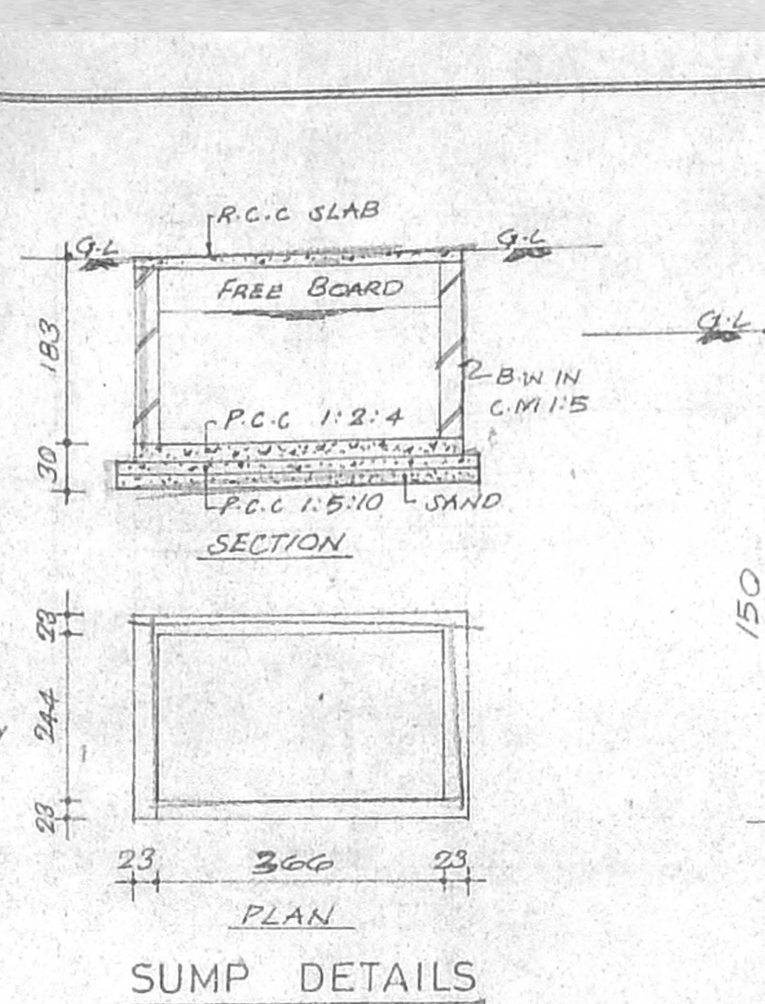
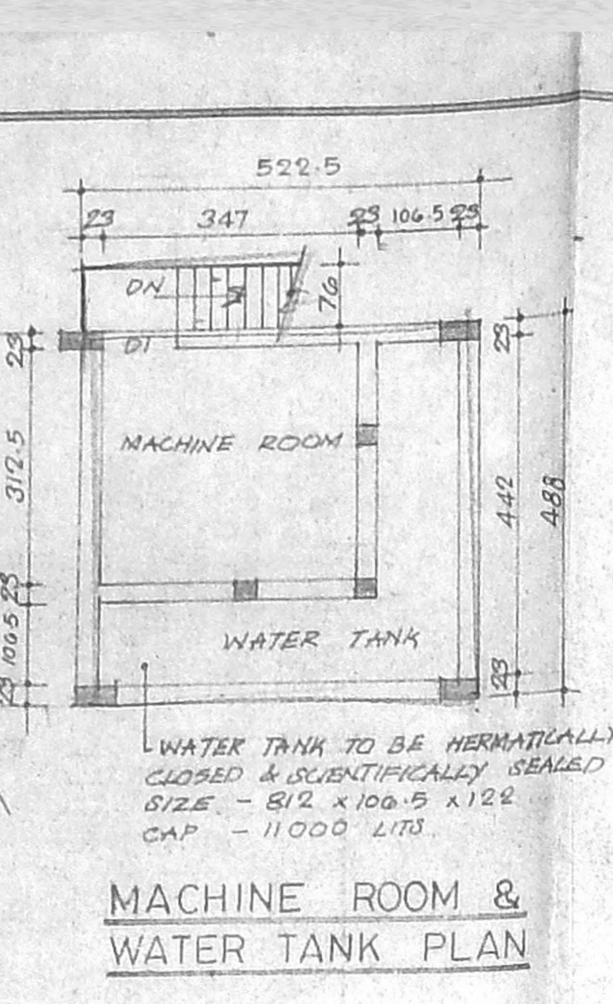
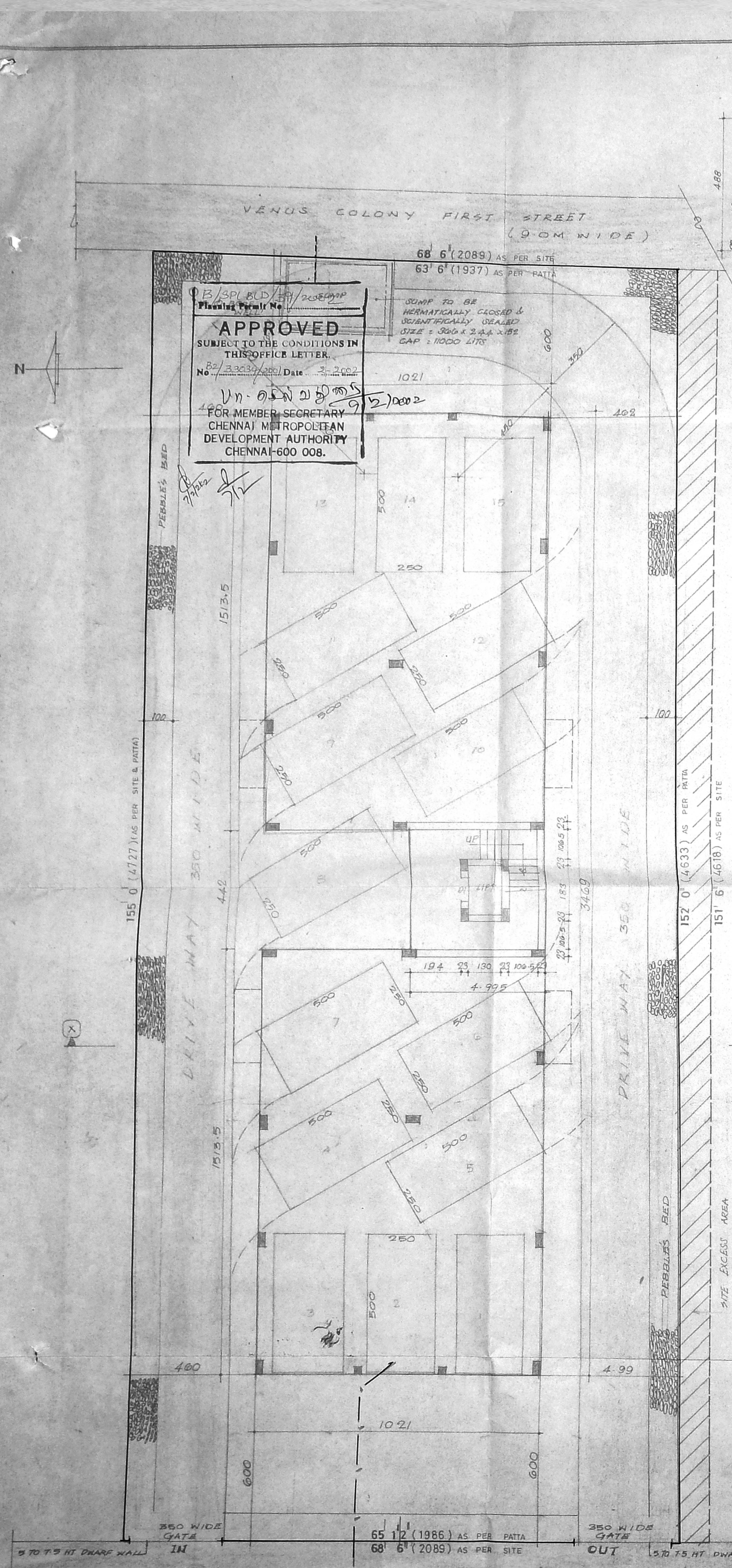

JOINERY SCHEDULE

FD -	FRENCH DOOR	227 x 213
FDI -	"	183 x 213
MD -	MAIN DOOR	106 x 213
DI -	DOOR	91 x 213
PI -	"	76 x 213
W1 -	WIN DOOR	306 x 137
W2 -	"	248 x 137
W3 -	"	183 x 137
W4 -	"	182 x 137
W5 -	"	144 x 137
W6 -	"	91 x 137
W7 -	"	84 x 137
V -	VENTILATOR	91 x 76
W -	"	76 x 91
GW -	GLASS WORK	106 x 106

AREA STATEMENT

AS PER PATTA	= 1546.26 M ²
AS PER S/D PLAN	= 916.02 M ²
AS PER SITE	= 975.26 M ²
STILTS AREA	25.50
FIRST FLOOR AREA	342.75
SECOND FLOOR AREA	342.75
THIRD FLOOR AREA	342.75
FOURTH FLOOR AREA	297.38
TOTAL BUILT-UP AREA	1348.33
FLOOR COVERAGE - 38%	F.S. - 1.47

PLAN SHOWING THE PROPOSED RESIDENTIAL BUILDING AT VENUS COLONY SECOND STREET, D. NO: 78/8 (FIRST ST), BLOCK NO: 30, R.S. NO: 1551 24, PLOT NO: B, MYLAPORE VILLAGE, CHENNAI - DIVISION NO: 113, ZONE VII SUB DIVISION APPROVED WIDE: 07-SD-76/2001, DATED - 24.8.2001

COLOUR INDEX

PROPOSED	SEWER LINE
ROAD	WATER LINE
BOUNDARY	SITE EXCESS AREA

Er. T. RAMAKRISHNAN, B.E. (CIVIL), M.E. (STRUCTURAL) Licensed Surveyor Class-1 No. 286 SE, MANDALAKKAM STREET, NINJAMBARKAM, CHENNAI-34.

SITE STILTS PLAN

SIGNATURE OF OWNER